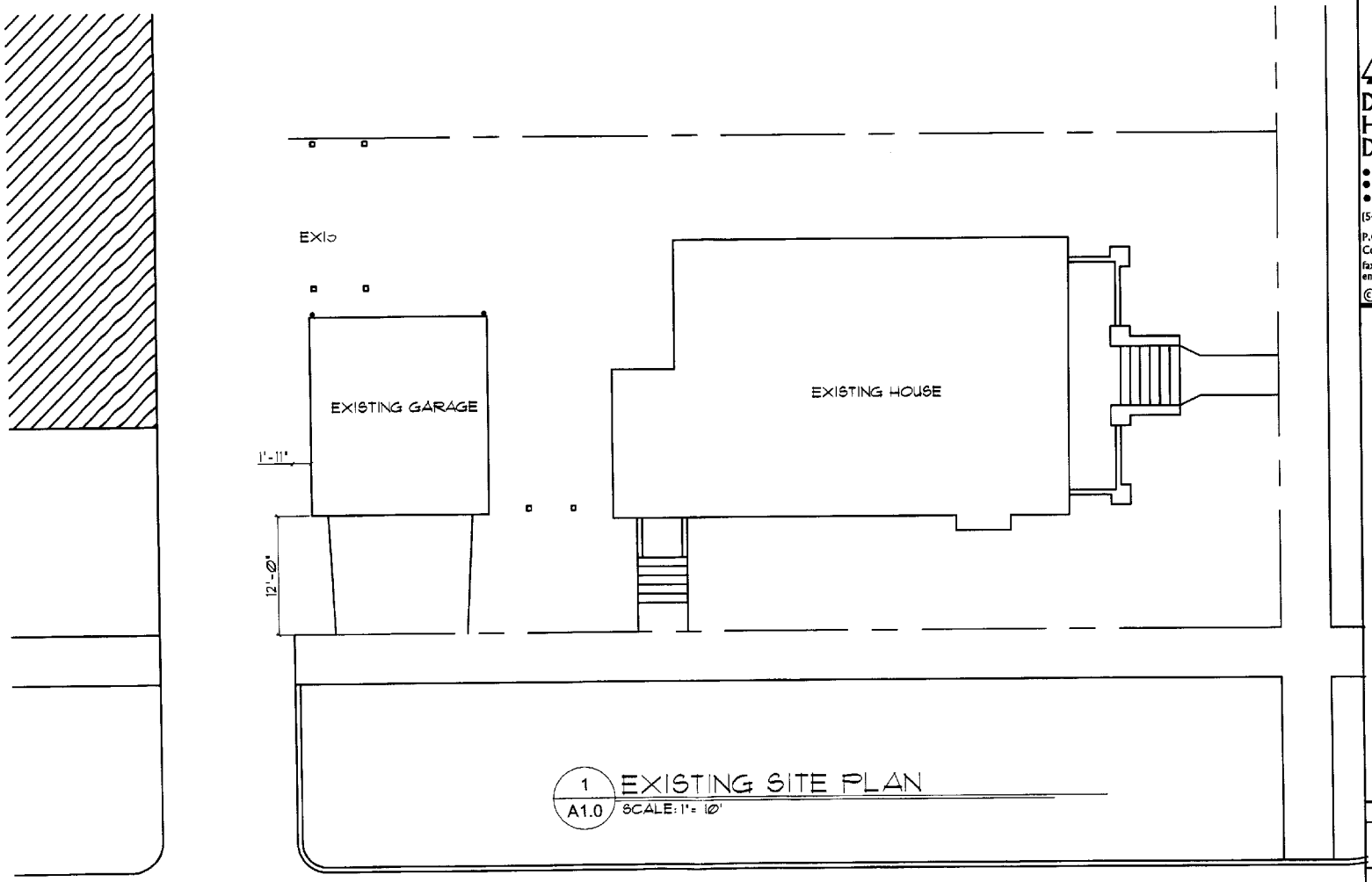

1 / A1.0 EXISTING SITE PLAN
SCALE: 1" = 10'

DAVID HORNING DESIGN
● RESIDENTIAL
● COMMERCIAL
● INTERIOR
(541) 757-3114
P.O. Box 2151
Corvallis, Oregon, 97330
fax: (541) 757-8426
email: dharch@proaxis.com
© David Horning Design

DODSON RESIDENCE ADDITION
545 NW 4TH STREET
CORVALLIS, OREGON 97330

DATE: 08/28/00

SCHEMATIC DESIGN

A0.0

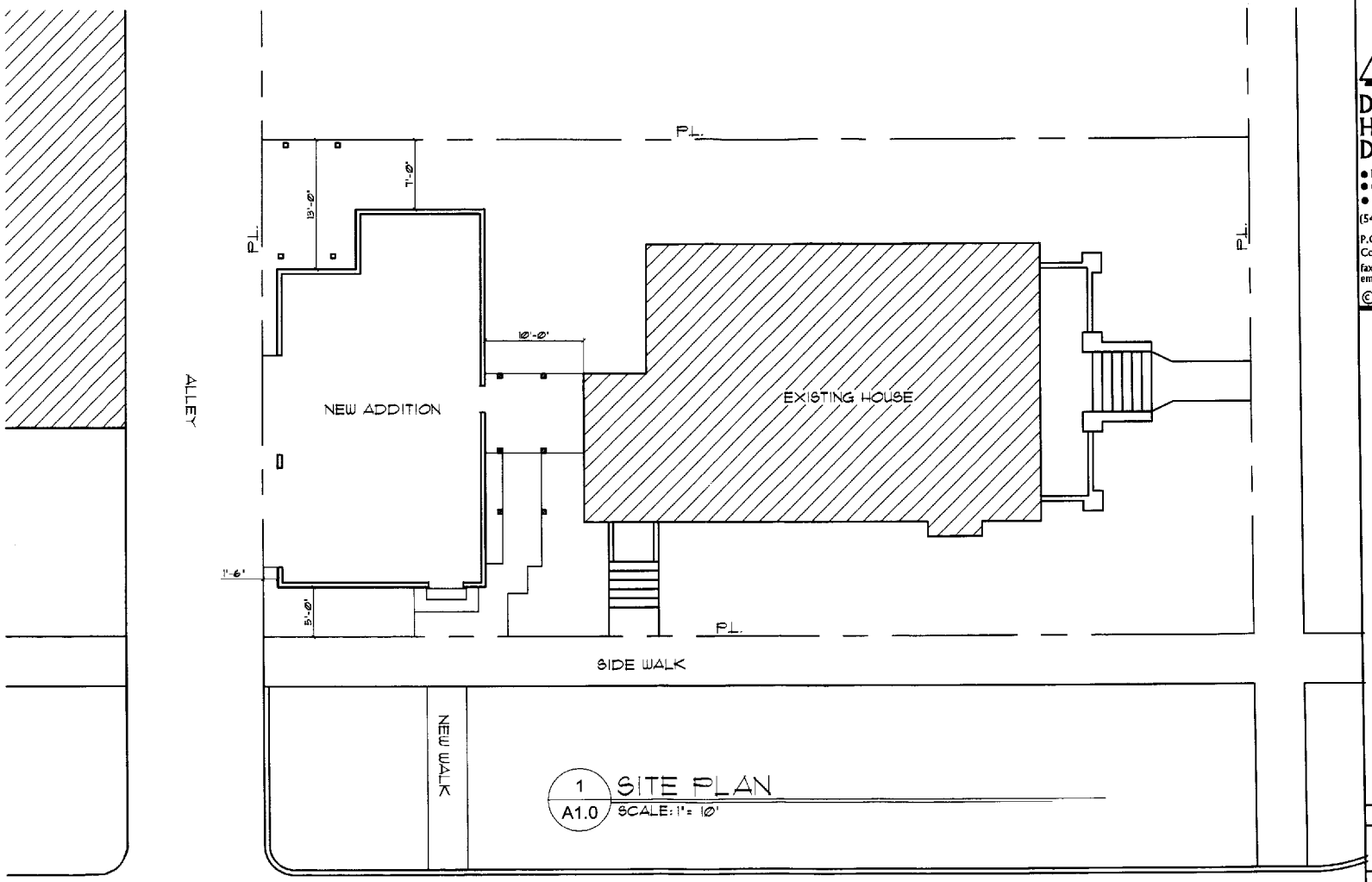

1 / A1.0 SITE PLAN
SCALE: 1" = 10'

DAVID HORNING DESIGN
● RESIDENTIAL
● COMMERCIAL
● INTERIOR
(541) 757-3114
P.O. Box 2151
Corvallis, Oregon, 97330
fax: (541) 757-8426
email: dharch@proaxis.com
© David Horning Design

DODSON RESIDENCE ADDITION
545 NW 4TH STREET
CORVALLIS, OREGON 97330

DATE: 08/28/00

SCHEMATIC DESIGN

A1.0

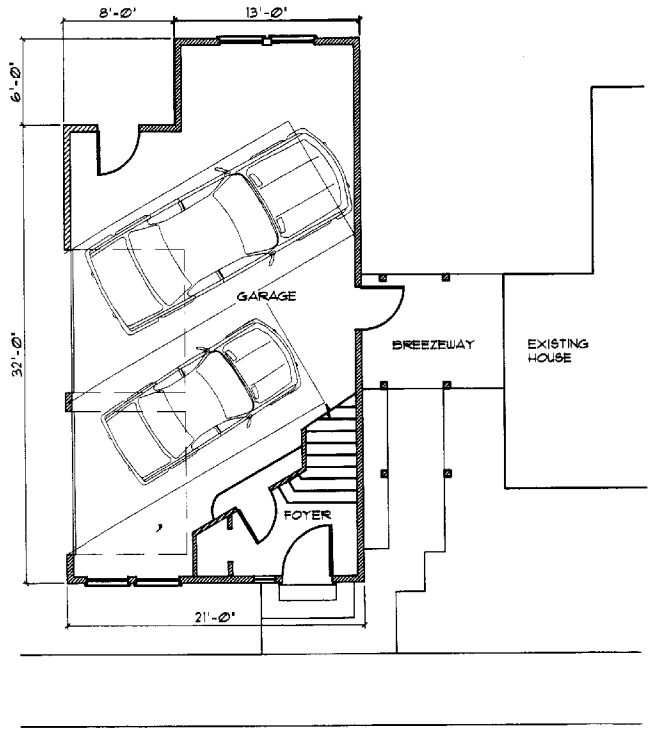

1 A2.0 GARAGE FLOOR PLAN
SCALE: 1/8" = 1'-0"

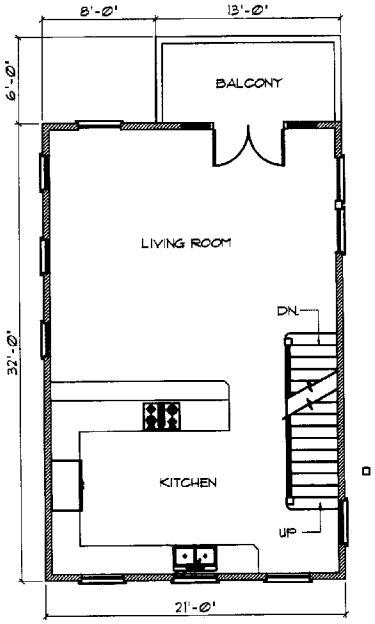

2 A2.0 SECOND FLOOR PLAN
SCALE: 1/8" = 1'-0"

DAVID HORNING DESIGN
● RESIDENTIAL
● COMMERCIAL
● INTERIOR
(541) 757-3114
P.O. Box 2151
Corvallis, Oregon, 97330
fax: (541) 757-8426
email: dharch@proaxis.com
© David Horning Design

DODSON RESIDENCE ADDITION
545 NW 4TH STREET
CORVALLIS, OREGON 97330

DATE: 08/28/00

SCHEMATIC DESIGN

A2.0

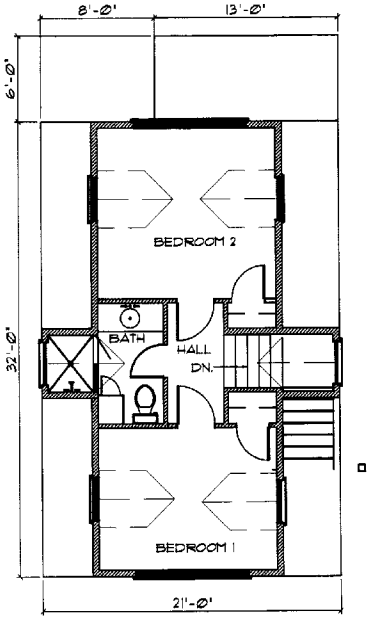

1 / A3.0 THIRD FLOOR PLAN

SCALE: 1/8" = 1'-0"

DAVID HORNING DESIGN

- RESIDENTIAL
- COMMERCIAL
- INTERIOR

(541) 757-3114

P.O. Box 2151
Corvallis, Oregon, 97330
fax: (541) 757-8426
email: dharch@proaxis.com

© David Horning Design

DODSON RESIDENCE ADDITION
545 NW 4TH STREET
CORVALLIS, OREGON 97330

DATE: 08/28/00

SCHEMATIC DESIGN

A3.0

1 A4.0 NORTH (FRONT) ELEVATION
SCALE: 1/8" = 1'-0"

2 A4.0 WEST ELEVATION
SCALE: 1/8" = 1'-0"

DAVID HORNING DESIGN
- RESIDENTIAL
- COMMERCIAL
- INTERIOR

(541) 757-3114
P.O. Box 2151
Corvallis, Oregon, 97330
fax: (541) 757-8426
email: dharch@proaxis.com

© David Horning Design

DODSON RESIDENCE ADDITION
545 NW 4TH STREET
CORVALLIS, OREGON 97330

DATE: 08/28/00

SCHEMATIC DESIGN

A4.0

1 / A5.0 SOUTH ELEVATION
SCALE: 1/8" = 1'-0"

2 / A5.0 EAST ELEVATION
SCALE: 1/8" = 1'-0"

DAVID HORNING DESIGN
● RESIDENTIAL
● COMMERCIAL
● INTERIOR
(541) 757-3114
P.O. Box 2151
Corvallis, Oregon, 97330
fax: (541) 757-8426
email: dharch@proaxis.com

© David Horning Design

DODSON RESIDENCE ADDITION
545 NW 4TH STREET
CORVALLIS, OREGON 97330

DATE: 08/28/00

SCHEMATIC DESIGN

A5.0