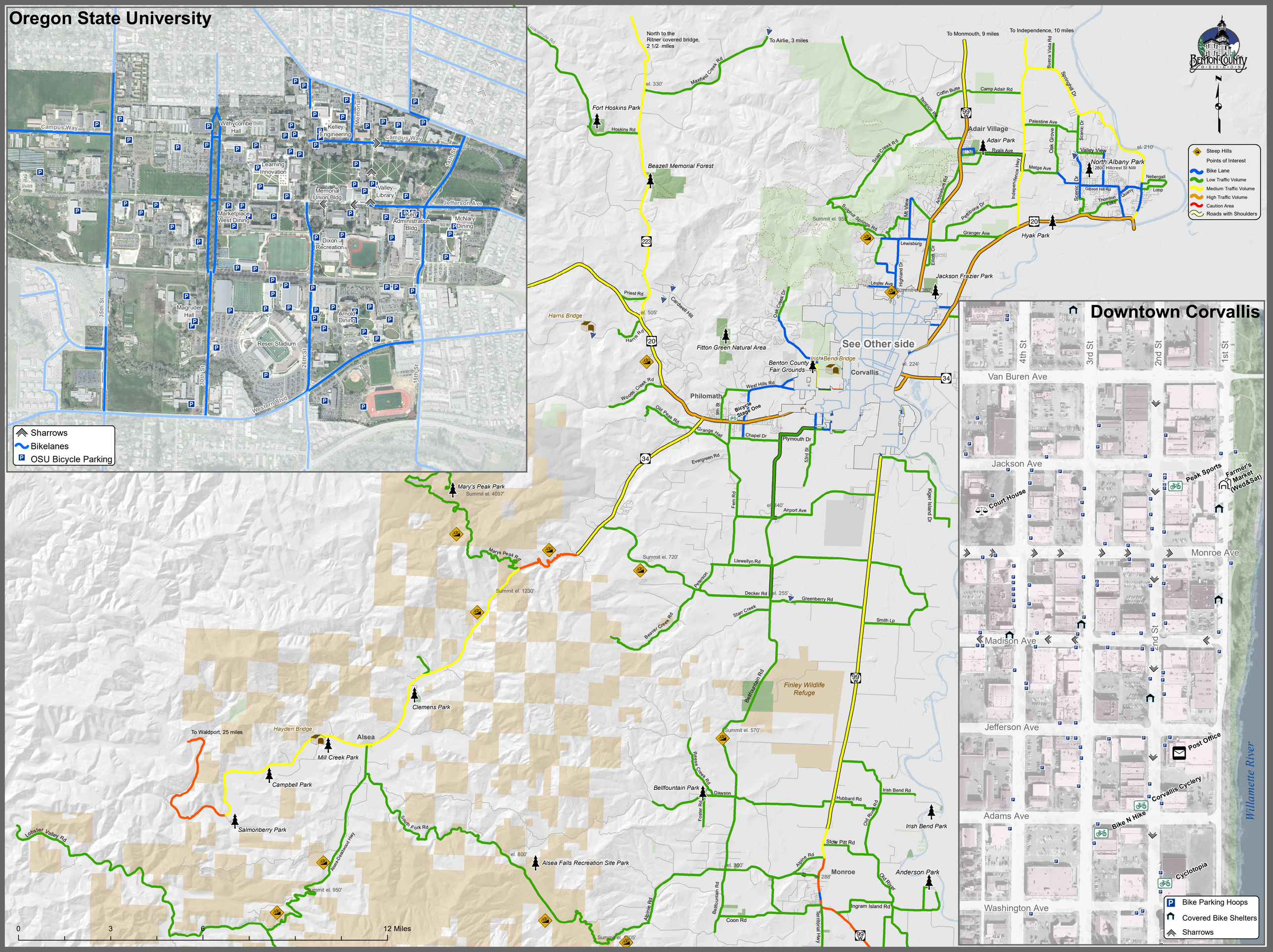

Oregon State University
Sharrows
Bikelanes
OSU Bicycle Parking
Campus Way
Withycombe Hall
Kelley Engineering
Memorial Pl
Learning Innovation
Memorial Union Bldg
Valley Library
Jefferson Ave
Marketplace West Dining
Kerr Administration Bldg
McNary Dining
Dixon Recreation
Magruder Hall
Arnold Dining
Reser Stadium
Western Blvd
35th St
30th St
26th St
15th St
14th St
North to the Ritner covered bridge, 2 1/2 miles
To Airlie, 3 miles
To Monmouth, 9 miles
To Independence, 10 miles
Fort Hoskins Park
Beazell Memorial Forest
Adair Village
Adair Park
North Albany Park
Hyak Park
Jackson Frazier Park
Harris Bridge
Fitton Green Natural Area
Benton County Fair Grounds
Irish Bend Bridge
See Other side
Corvallis
Philomath
Bicycle Stage One
Mary's Peak Park
Summit el. 4097'
Summit el. 1230'
Summit el. 720'
Clemens Park
Hayden Bridge
Alsea
To Waldport, 25 miles
Mill Creek Park
Campbell Park
Salmonberry Park
Alsea Falls Recreation Site Park
Finley Wildlife Refuge
Bellfountain Park
Irish Bend Park
Monroe
Anderson Park
Lobster Valley Rd
Summit el. 950'
0
3
6
12 Miles
Steep Hills
Points of Interest
Bike Lane
Low Traffic Volume
Medium Traffic Volume
High Traffic Volume
Caution Area
Roads with Shoulders
Downtown Corvallis
4th St
3rd St
2nd St
1st St
Van Buren Ave
Jackson Ave
Court House
Peak Sports
Farmer's Market (Wed&Sat)
Monroe Ave
Madison Ave
Jefferson Ave
Post Office
Corvallis Cyclery
Bike N Hike
Adams Ave
Cyclotopia
Washington Ave
Willamette River
Bike Parking Hoops
Covered Bike Shelters
Sharrows