Vacant or Partially Vacant Residential Land
End of 2019

This map identifies vacant Tax Lots that are zoned for residential use and classifies them by their size.
Please refer to the 2019 Land Development Information Report for more information.

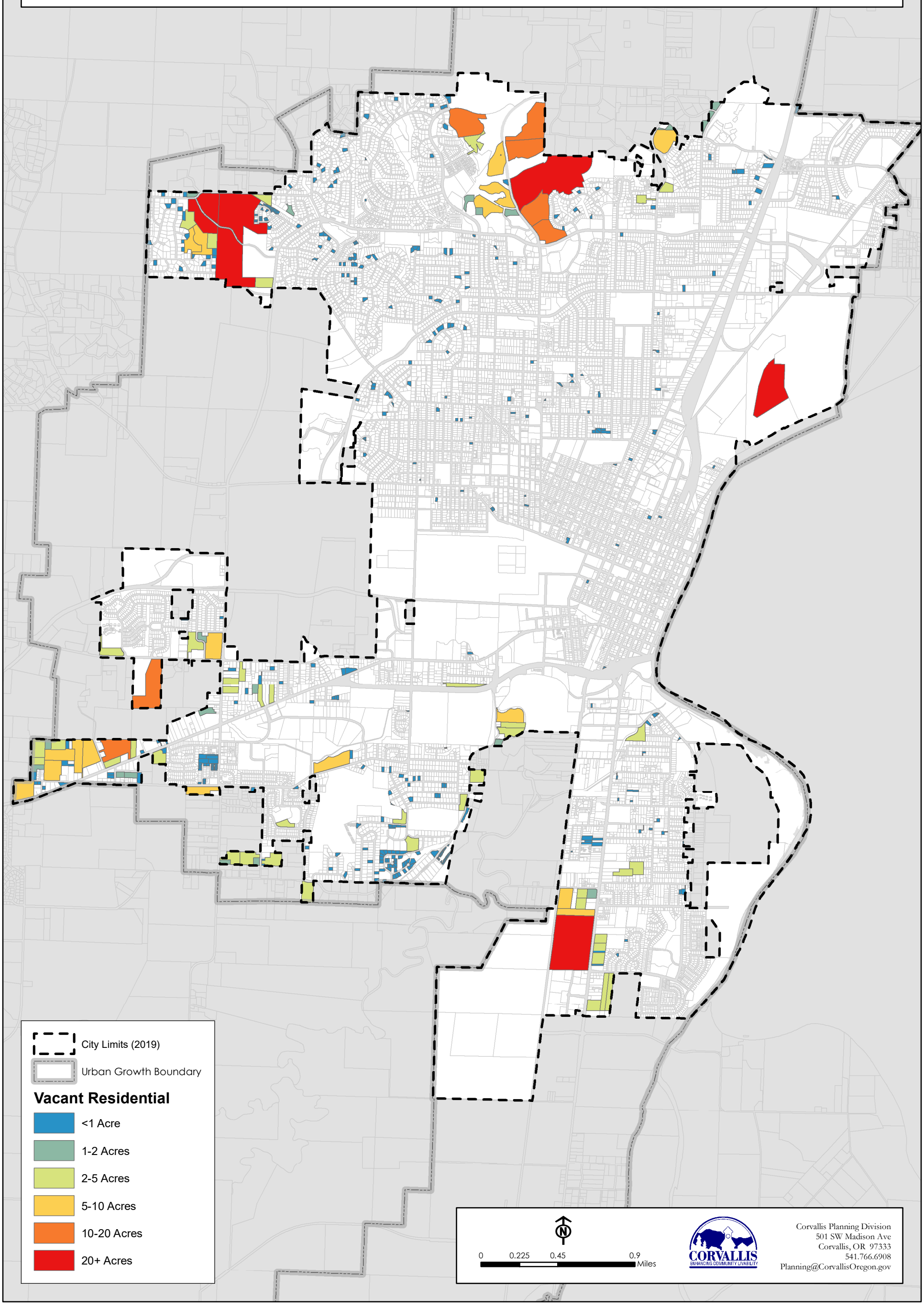

Corvallis Planning Division
501 SW Madison Ave
Corvallis, OR 97333
541.766.6908
Planning@CorvallisOregon.gov